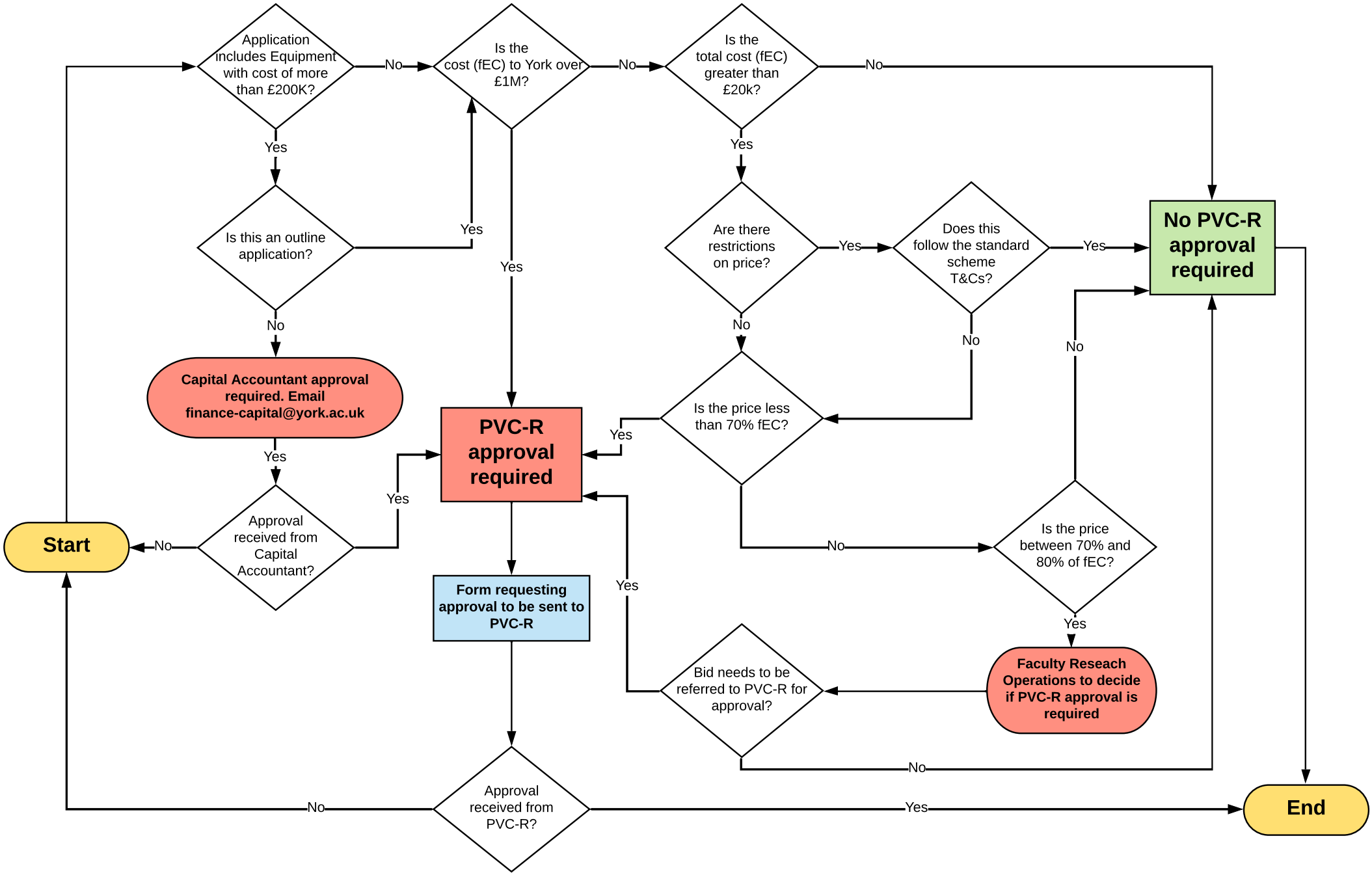
Start
Application includes Equipment with cost of more than £200K?
No
Yes
Is this an outline application?
Yes
No
Capital Accountant approval required. Email finance-capital@york.ac.uk
Yes
Approval received from Capital Accountant?
No
Yes
Is the cost (fEC) to York over £1M?
No
Yes
PVC-R approval required
Form requesting approval to be sent to PVC-R
Approval received from PVC-R?
No
Yes
Is the total cost (fEC) greater than £20k?
No
Yes
Are there restrictions on price?
Yes
No
Does this follow the standard scheme T&Cs?
Yes
No
Is the price less than 70% fEC?
Yes
No
Is the price between 70% and 80% of fEC?
Yes
No
Faculty Reseach Operations to decide if PVC-R approval is required
Bid needs to be referred to PVC-R for approval?
Yes
No
No PVC-R approval required
End